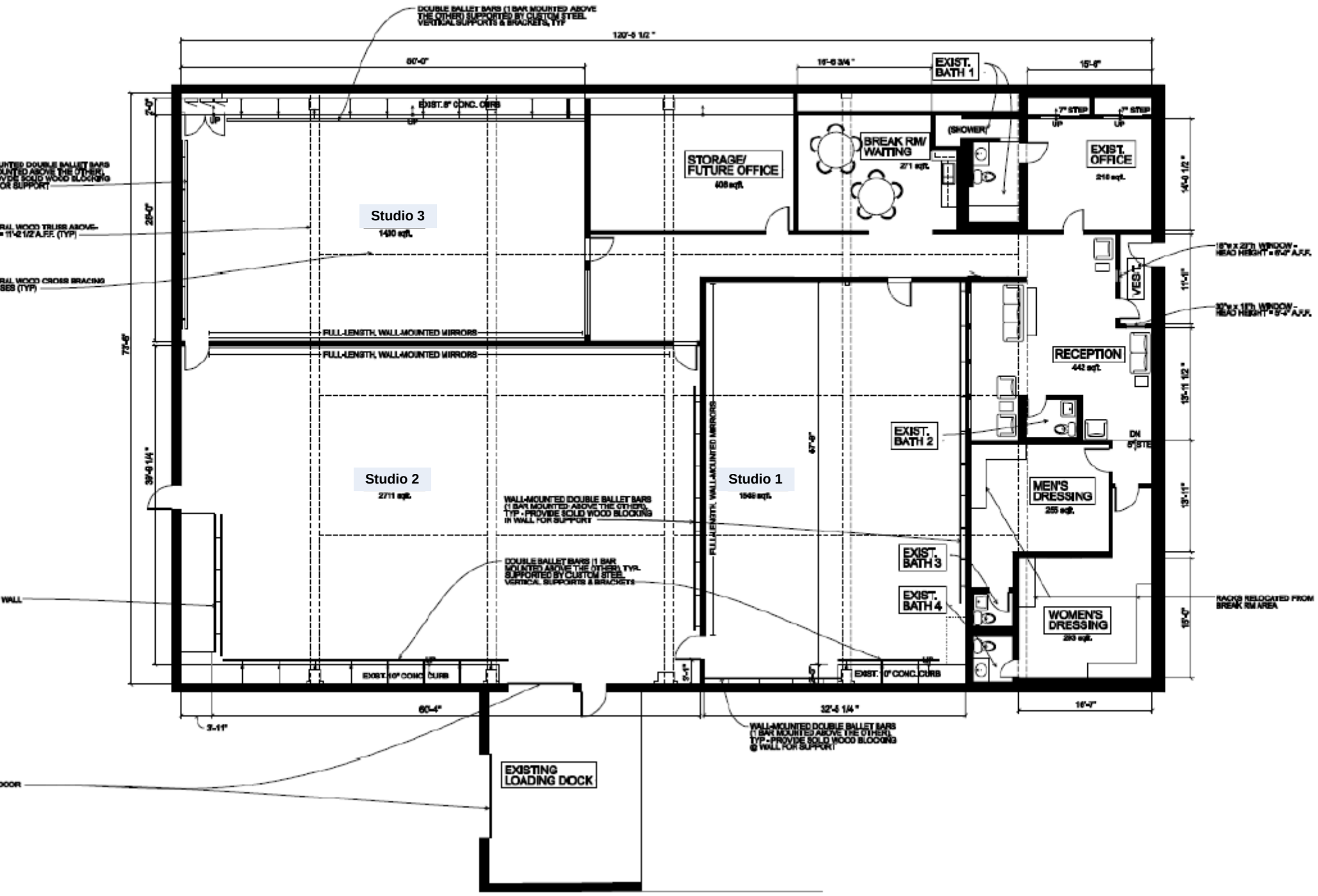
DOUBLE BALLET BARS (1 BAR MOUNTED ABOVE THE OTHER) SUPPORTED BY CUSTOM STEEL VERTICAL SUPPORTS & BRACKETS, TYP
120'-5 1/2"
60'-0"
16'-6 3/4"
15'-6"
EXIST. BATH 1
EXIST. 8" CONC. CURB
7" STEP UP
7" STEP UP
(SHOWER)
BREAK RM/ WAITING
271 sqft.
STORAGE/ FUTURE OFFICE
408 sqft.
EXIST. OFFICE
216 sqft.
14'-0 1/2"
Studio 3
1430 sqft.
VEST.
11'-6"
FULL-LENGTH, WALL-MOUNTED MIRRORS
FULL-LENGTH, WALL-MOUNTED MIRRORS
RECEPTION
442 sqft.
13'-11 1/2"
EXIST. BATH 2
DN 5" STEP
73'-6"
39'-9 1/4"
Studio 2
2711 sqft.
Studio 1
1548 sqft.
47'-6"
MEN'S DRESSING
255 sqft.
13'-11"
WALL-MOUNTED DOUBLE BALLET BARS (1 BAR MOUNTED ABOVE THE OTHER), TYP - PROVIDE SOLID WOOD BLOCKING IN WALL FOR SUPPORT
DOUBLE BALLET BARS (1 BAR MOUNTED ABOVE THE OTHER) TYP. SUPPORTED BY CUSTOM STEEL VERTICAL SUPPORTS & BRACKETS
EXIST. BATH 3
EXIST. BATH 4
WOMEN'S DRESSING
293 sqft.
15'-0"
EXIST. 10" CONC. CURB
EXIST. 8" CONC. CURB
60'-4"
32'-6 1/4"
16'-7"
3'-11"
WALL-MOUNTED DOUBLE BALLET BARS (1 BAR MOUNTED ABOVE THE OTHER) TYP - PROVIDE SOLID WOOD BLOCKING @ WALL FOR SUPPORT
EXISTING LOADING DOCK
RACKS RELOCATED FROM BREAK RM AREA